

А. РЕПНИКОВ

КОНЦЕРТ- ПОЭМА

ДЛЯ БАЯНА С ОРКЕСТРОМ

А. РЕПНИКОВ

КОНЦЕРТ-ПОЭМА

Для баяна с оркестром

Переложение для баяна и фортепиано

КОНЦЕРТ-ПОЭМА

А. РЕПНИКОВ

Allegro

Баян

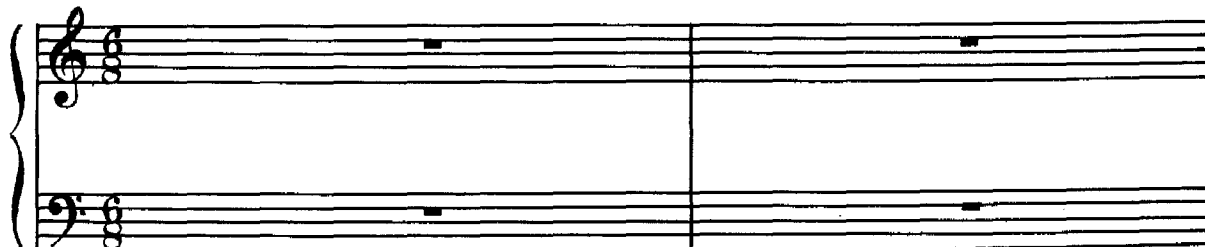

Allegro

Ф-п.

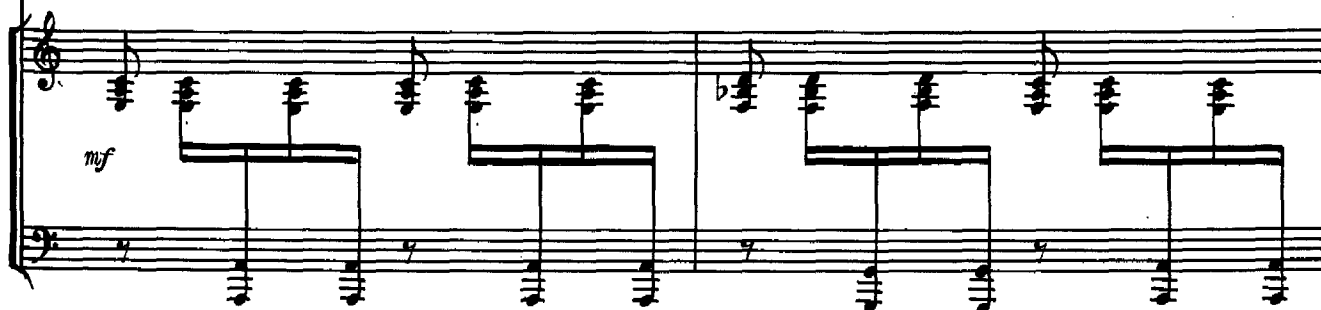

System 1:

- Dynamic markings:** *p* (piano) and *sf* (sforzando) are present.

System 2:

- Dynamic markings:** *mp* (mezzo-piano) is present.

System 3:

- Dynamic markings:** *sf* (sforzando) is present.

Вар. партии баяна

Dynamics include *p* (piano) and *mf* (mezzo-forte). The notation also includes various musical symbols like notes, rests, and key signatures.

The notation includes various musical symbols such as notes, rests, beams, and articulation marks. The page is numbered 11 in the top right corner.

Dynamic markings include *p* (piano), *f* (forte), *mp* (mezzo-piano), and *pp* (pianissimo). The score also includes various musical symbols such as notes, rests, accidentals, and articulation marks.

System 1:

System 2:

System 3:

The page concludes with a page number 545 at the bottom center.

The notation includes various musical elements such as notes, rests, accidentals, and dynamic markings. There are also fingerings like 'M', '7', and 'B', and a section marked with a '7' in a circle.

The notation includes various musical elements such as notes, rests, and dynamic markings. The page number 545 is visible at the bottom.

- System 1:** The first system shows a complex melodic line in the right hand with many beamed sixteenth and thirty-second notes. The left hand has a simpler accompaniment. Dynamics include *mf* and *p*. There are also markings like *M* and *B* above notes.
- System 3:** The third system shows a right hand with a series of chords and a left hand with a rhythmic accompaniment. Dynamics include *ff* and *mf*.
- System 4:** The fourth system continues the melodic development in the right hand. Dynamics include *mf* and *p*. There are also markings like *M* and *B* above notes.
- System 5:** The fifth system shows a right hand with a series of chords and a left hand with a rhythmic accompaniment. Dynamics include *p* and *ff*.

The notation includes various musical symbols such as notes, rests, slurs, ties, and dynamic markings. The page is numbered 22 in the top left corner.

Музыкальный фрагмент, состоящий из двух систем. Первая система содержит три нотных стана: верхний (верхняя часть фортепиано), нижний (нижняя часть фортепиано) и третий (одиночный стан). В первой системе верхний и нижний станы имеют сложную ритмическую структуру с акцентами. В начале второго такта нижний стан имеет ноту, помеченную буквой «Б». Третий стан содержит более простую мелодическую линию. Вторая система продолжает развитие этих тем.

Вар. для левой руки выборного баяна

Музыкальный фрагмент, состоящий из двух нотных станов (верхний и нижний). Этот фрагмент представляет собой продолжение мелодической и гармонической мысли из предыдущих систем, с использованием акцентов и динамических изменений.

Музыкальный фрагмент, состоящий из трех нотных станов. Верхний и нижний станы содержат сложную ритмическую структуру. В начале первого такта нижний стан имеет ноту, помеченную буквами «Б» и «М». В начале второго такта нижний стан имеет ноту, помеченную буквой «Б». Третий стан является пустым, что может указывать на то, что этот вариант предназначен для другого инструмента или является альтернативной линией.

Музыкальный фрагмент, состоящий из двух нотных станов (верхний и нижний). Этот фрагмент представляет собой продолжение мелодической и гармонической мысли из предыдущих систем, с использованием акцентов и динамических изменений.

The notation includes various musical symbols such as notes, rests, slurs, and dynamic markings (*ff*, *sf*, *sp cresc.*). The key signature is indicated by sharp signs in the treble clef and flat signs in the bass clef.

First system: Piano part (treble and bass clefs) and Orchestra part (treble and bass clefs). Dynamics: *M*, *sf*, *ffs*.

Second system: Piano part (treble and bass clefs) and Orchestra part (treble and bass clefs). Dynamics: *sff*, *dim.*.

Third system: Piano part (treble and bass clefs) and Orchestra part (treble and bass clefs). Dynamics: *sf*.

Fourth system: Piano part (treble and bass clefs) and Orchestra part (treble and bass clefs). Dynamics: *dim.*.

8-

p

morendo

p

pp

Moderato

Вар. для левой руки выборного баяна

System 1:

System 2:

System 3:

Piu mosso

Piu mosso

p *mf*

p

cresc. poco a poco

fp cresc. poco a poco

p *mp* *p* *dim.* *attacca*

ФИНАЛ

Allegro

Φ-π.

Ф-п.

p

gliss.

M

mf

M

poco a poco cresc.

f

p

p

p

gliss. gliss.

f

M

f

sf dim.

49

System 1: The piano accompaniment features a melodic line in the right hand and a harmonic line in the left hand. The left hand includes chords marked with Cyrillic letters 'Б' (B) and 'М' (M). The voice part enters with a single note.

System 2: The piano accompaniment continues with a melodic line in the right hand and a harmonic line in the left hand. The left hand includes chords marked with Cyrillic letters 'Б' (B) and 'М' (M). The voice part continues with a melodic line.

System 3: The piano accompaniment features a melodic line in the right hand and a harmonic line in the left hand. The left hand includes chords marked with Cyrillic letters 'Б' (B) and 'М' (M). The voice part continues with a melodic line.

System 4: The piano accompaniment features a melodic line in the right hand and a harmonic line in the left hand. The left hand includes chords marked with Cyrillic letters 'Б' (B) and 'М' (M). The voice part continues with a melodic line.

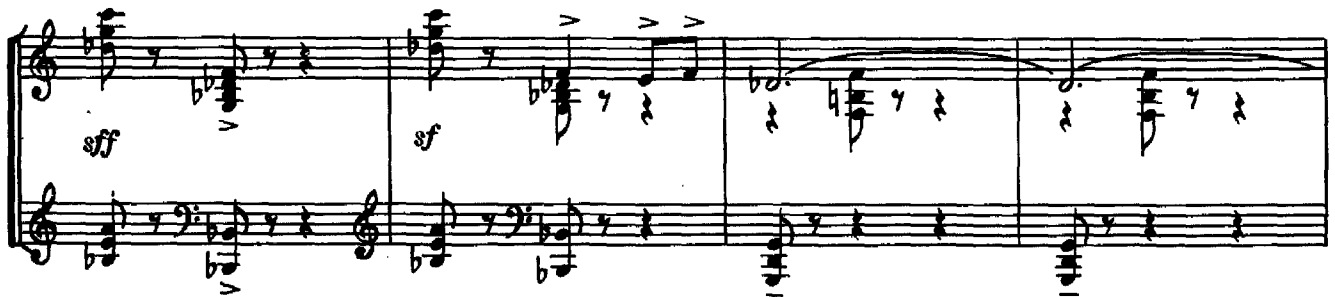
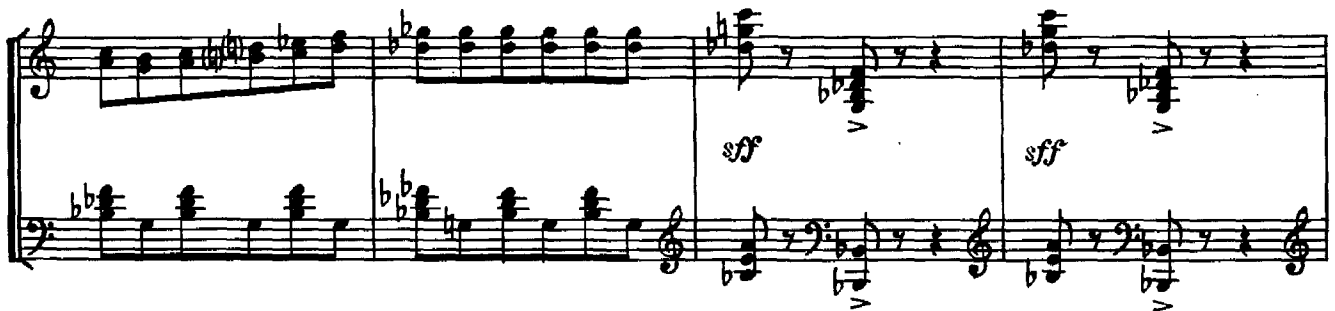
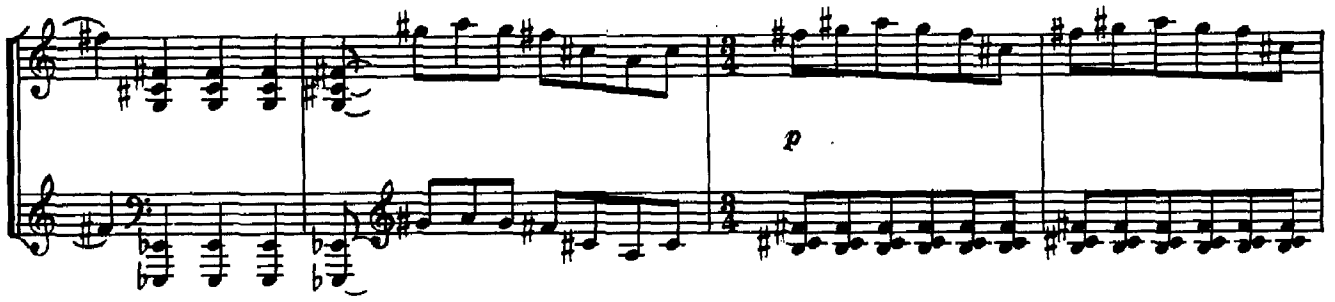

Dynamic markings include *ff* (fortissimo) and *f* (forte). Other markings include *M* (marcato) and *tr.b* (trill). The notation is in a key with one flat (B-flat) and a 4/4 time signature.

Cadenza

rit.

meno mosso

Andante

rit. 7 M

Allegretto

Meno mosso

rit. 7

Allegro

rit. *fff*

Allegro

tr *mf* *f* *fff* *p* *ti*

- System 1:** The piano part (left) features a glissando (gliss.) in the right hand and a melodic line in the left hand. The string part (right) has a melodic line in the first violin and a supporting line in the second violin.
- System 2:** The piano part continues with a melodic line in the right hand and a supporting line in the left hand. The string part has a melodic line in the first violin and a supporting line in the second violin.
- System 3:** The piano part features a melodic line in the right hand and a supporting line in the left hand. The string part has a melodic line in the first violin and a supporting line in the second violin.
- System 4:** The piano part features a melodic line in the right hand and a supporting line in the left hand. The string part has a melodic line in the first violin and a supporting line in the second violin.
- System 5:** The piano part features a melodic line in the right hand and a supporting line in the left hand. The string part has a melodic line in the first violin and a supporting line in the second violin.

Dynamic markings include *p* (piano), *pp* (pianissimo), *cresc.* (crescendo), and *gliss.* (glissando). The score is written in a key signature of one sharp (F#) and a time signature of 4/4.

mf

p

mf

p

pp

mf

The notation includes various musical symbols such as notes, rests, accidentals (sharps, flats, naturals), and dynamic markings (ff, rit., sf). The overall style is that of a classical piano score.

Репников Альбин Леонидович

КОНЦЕРТ-ПОЭМА

Для баяна с оркестром

Т. п. 1966 г. № 768

Редактор Р. Котляревский

Худож. редактор Л. Рожков

Техн. редактор Ф. Сорина

Корректор Е. Кузнецов

Подписано к печати 25/V 1966 г.

Формат 60×90%. Бумага офсетная № 1.

Бум. л. 4,25. Печ. л. 9,5 (9,5). Уч.-изд. л. 9,5.

Тираж 6630 экз. Заказ № 3187.

Цена 95 коп.

Издательство „Музыка“

Ленинградское отделение

Ленинград, Д-11, Инженерная, 9

Ленинградская фабрика офсетной печати № 1

Главполиграфпрома Комитета по печати

при Совете Министров СССР.

Ленинград, Кронверкская ул., 7.