

Opale concerto

I часть

Инструментовка А.Асабина

Richard Galliano

Allegro furioso ♩ = 144

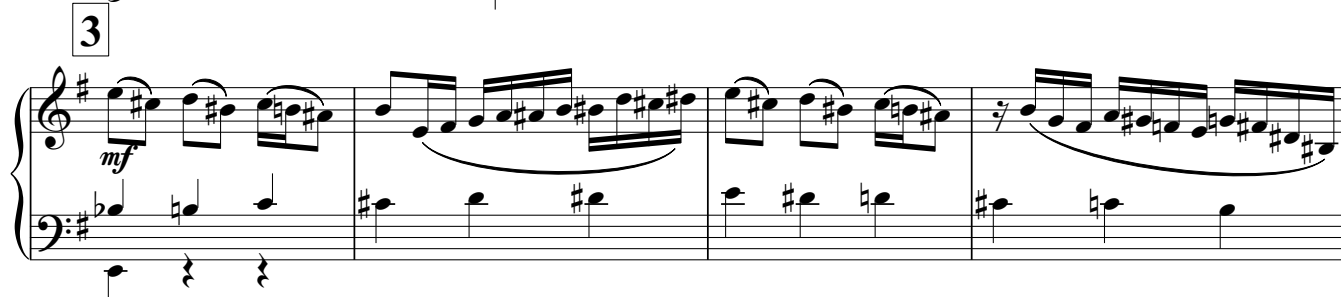
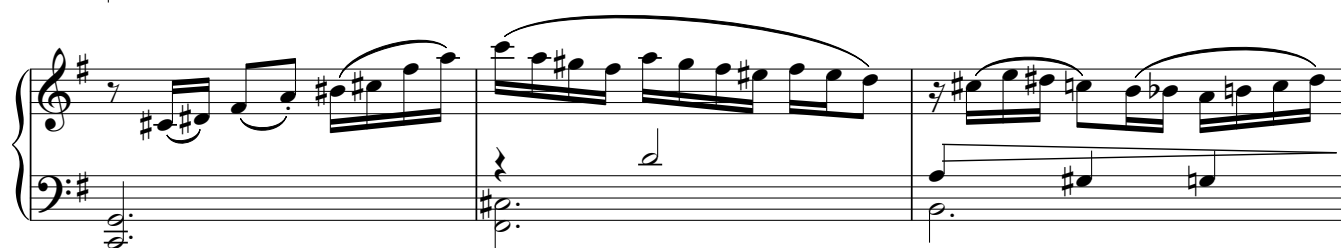
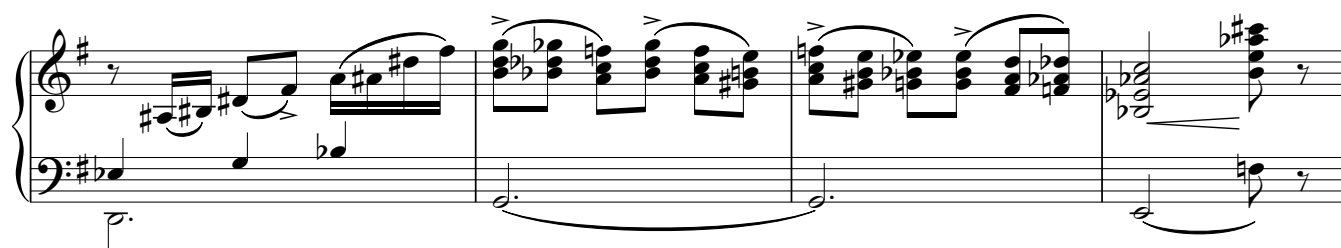
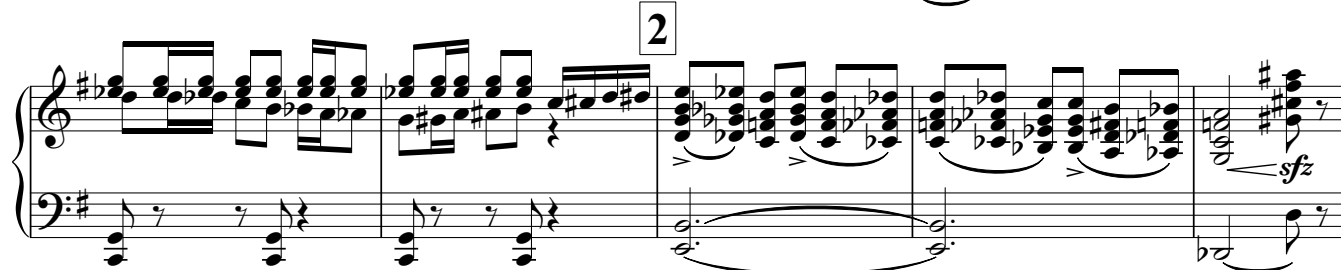
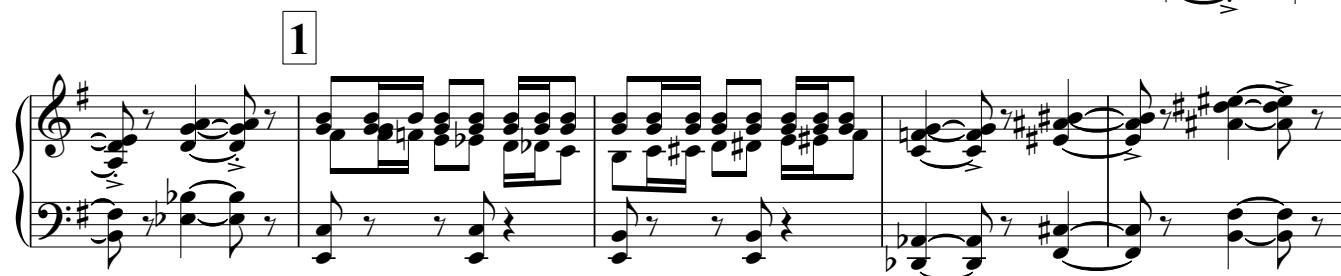
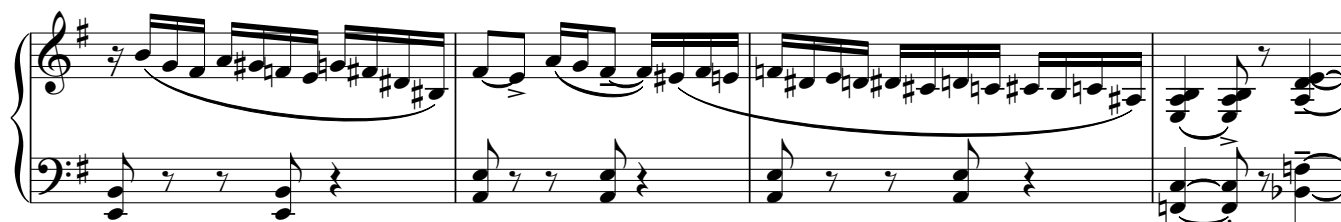
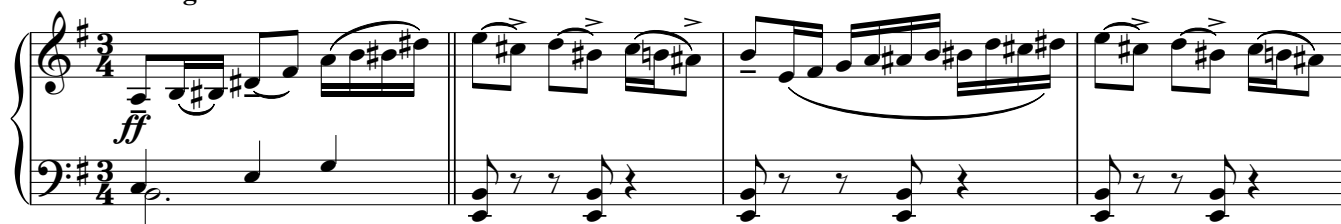

V.S.

4

5

6

7

пр.рукой

8

8

9

m.d.

ff

10

11

12

13

14

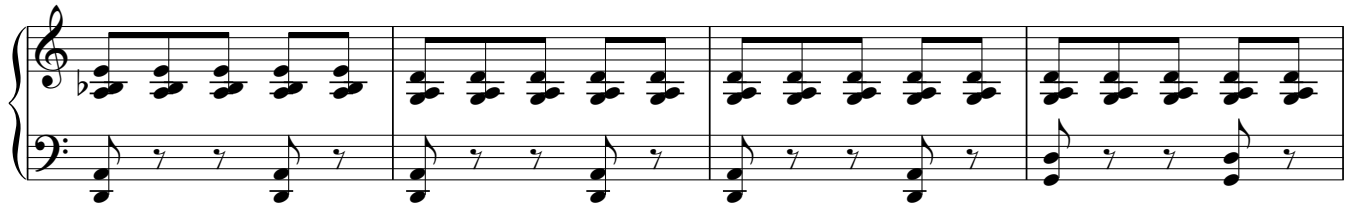

15

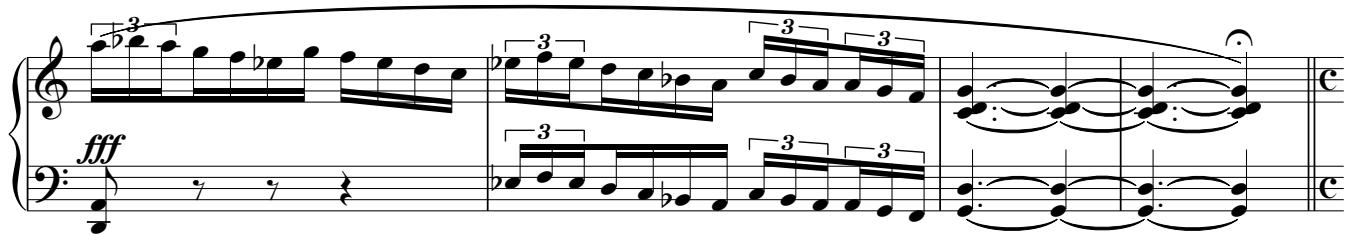
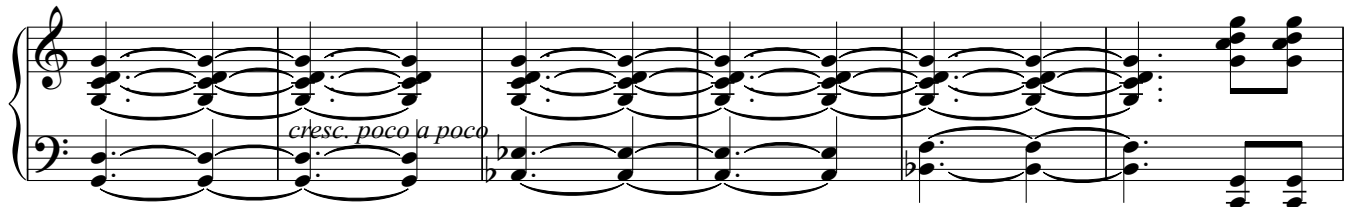

16

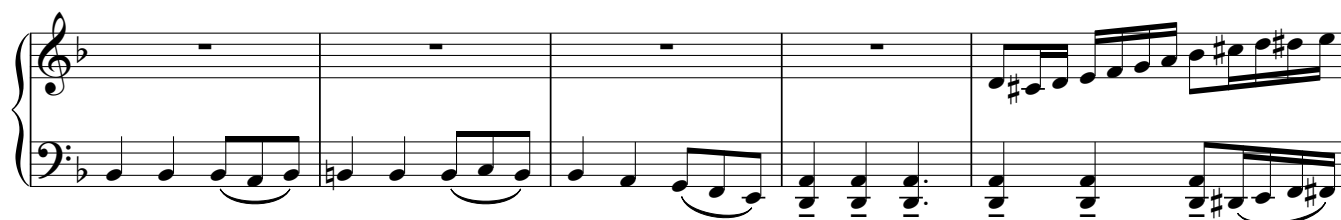
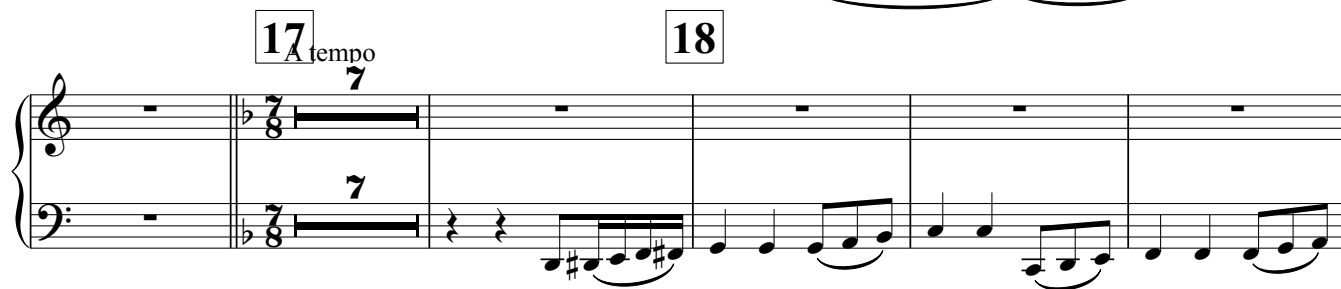
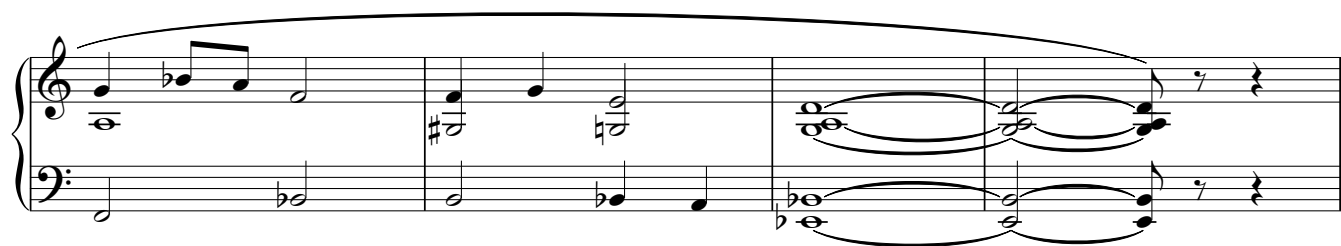
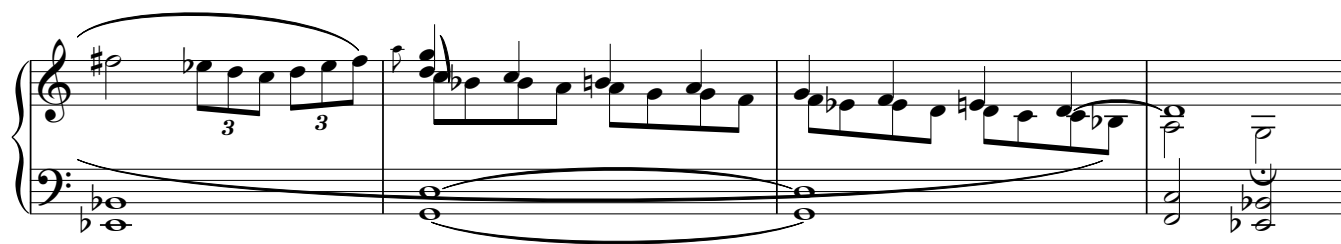

20

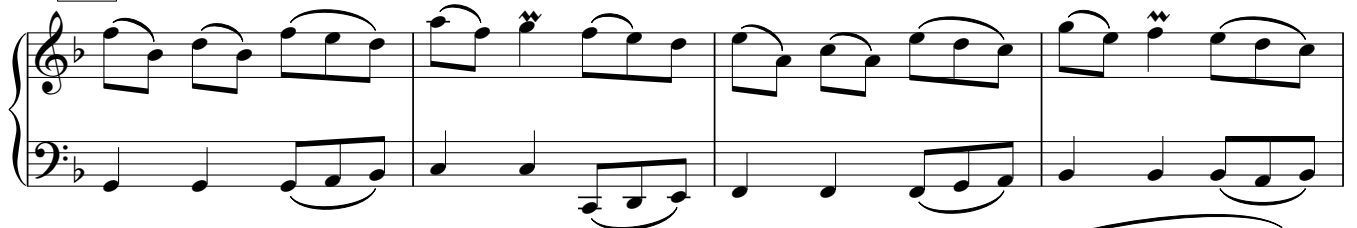

21

22

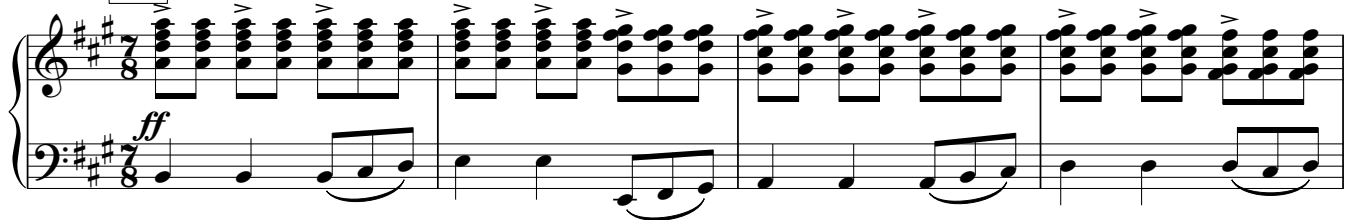

23

Continuation of the musical score for measure 23. The upper staff continues with accented chords. The lower staff continues with the melodic line, ending with a double bar line and a repeat sign.

24

Continuation of the musical score for measure 24. The upper staff continues with the melodic line, which is tied across the measure. The lower staff continues with the melodic line, which is tied across the measure.

Allegro furioso ♩ = 144

Continuation of the musical score for measure 25. The upper staff continues with the melodic line, which is tied across the measure. The lower staff continues with the melodic line, which is tied across the measure.

25

26

27

28

29

30

